

Catalogue



Pedigree Hereford

Show & Sale

53 Bulls

At Nenagh Mart

Friday May 21st

Show 11.00am Sale 1.00PM

Auctioneer Hugh Mulvihill

INDEX

29, 45	BRENNAN THOMAS BALLEEN FRESHFORD CO KILKENNY
3, 4	CROSBIE JOHN & SEAMUS WILKINSTOWN CO MEATH
23, 37	DEVERELL JOSEPH BALLYAVILLE GEASHILL CO OFFALY
26	DUDLEY HENRY JAMES DOVEA THURLES CO TIPPERARY
8, 25	FARRELL JAMES J TRILICK-A-TEMPLE CO LONGFORD
30, 34	FARRELL MICHAEL KILCLEAGH CASTLEDALY CO WESTMEATH
1, 6	FARRELL THOMAS BOYANNA MOATE CO WESTMEATH
49	FARRELL THOMAS BALLINVEY,TOOMEVARA CO TIPPERARY
47	FITZGERALD ANSELM GLEBE HOUSE MT TEMPLE CO. WESTMEATH
7, 17	FITZPATRICK JOHN DAREENS TEMPLEMORE CO TIPPERARY
27, 28, 31, 36	HARTY KIERAN BALLYLONGANE BALLYHEIGUE CO KERRY
13, 14, 15, 18	HAYES JOHN DEREEN HOUSE KILDIMO CO. LIMERICK
44, 53	HAYES JOHN TANKARDSTOWN RATOATH CO MEATH
41, 42	HEATRICK S & N ANNAREAGH GLASLOUGH CO MONAGHAN
40, 48	HOGAN MICHAEL RATHMARTIN RD LISBONEY CO TIPPERARY
33, 38, 51	JOHNSTON MARY ANNAMEADLE TOOMEVARA CO TIPPERARY
2	KIRWAN JAMES FRANKFORD DUNKEERIN BIRR CO OFFALY
21	LUCEY GERARD FORREST COACHFORD CO CORK
22, 39	MOLLOY MICHAEL CLONLYON GLEBE BELMONT BIRR CO OFFALY
11, 12	O'CONNOR JOSEPH RIVER VIEW SHARAVOGUE BIRR CO OFFALY
19, 43	O'SULLIVAN TIMMIE & SHEILA AHANE CROSS BROSNA CO KERRY
9, 10	PHILPOTT LIAM & ANNE POUNDS KNOCKNACOLAN CO CORK
46, 50	POWELL ROBERT BLEAN TOOMEVARA NENAGH CO TIPPERARY
16, 20	ROYCROFT TOM WEST GREEN DUNMANWAY CO CORK
32	RYAN SEAN CURRAGHMORE CARRIGATOHER CO TIPPERARY
24, 35	SCOTT FRANCIS KNOCKFIN RATHDOWNEY CO LAOIS
52	SHEEDY JOHN CLASHAGAD ROSCREA CO TIPPERARY
5	TYNAN KATHLEEN BREANEY ARDAGH CO LONGFORD

IMPORTANT NOTICE:

Purchasers paying by cheques must be prepared, if required, to produce Letters of Credit from Bankers, or a Bank Draft. It is regretted that no third party Cheques can be accepted, please advise cheques to Bank of Ireland, Oliver Plunkett Street, Mullingar, Co. Westmeath.

IMPORTANT NOTICE - RETENTION OF TITLE

IF PAYMENT FOR ANY ANIMAL PURCHASED IS OFFERED BY CHEQUE THE TITLE TO SUCH ANIMAL SHALL REMAIN WITH THE VENDOR AND SHALL NOT PASS TO THE PURCHASER UNTIL SUCH CHEQUES HAVE BEEN CLEARED BY THE BANK.

REMARKS: All remarks noted after animals in this Catalogue are the responsibility of the Exhibitor.

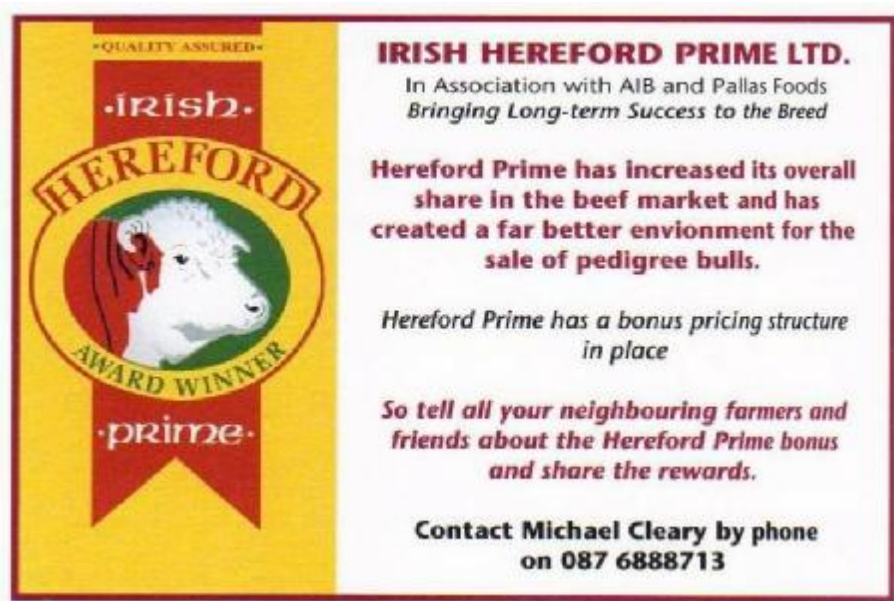

CLASSES:

Bulls:

1. 10 Bulls born on or between 1st June 2008 and 31st August 2008.
Lots 1 - 10 inclusive.
2. 16 Bulls born on or between 1st September 2008 and 15th October 2008.
Lots 11 - 26 inclusive.
3. 13 Bulls born on or between 16th October 2008 and 15th December 2008.
Lots 27 - 39 inclusive.
4. 14 Bulls born on or between 16th December 2008 and 3rd April 2009.
Lots 40 - 53 inclusive.

PRIZE MONEY & ROSETTES:

1st - €25 2nd - €15 3rd - €10

Champion Sash

Champion/Reserve Rosettes

1st - Red 2nd - Blue 3rd - Yellow 4th - White

Judge: Mr Lester Roe

Ballybritt, Roscrea, Co. Tipperary

NOTICES:

Champion and Reserve will be sold after Lot 15

First 5 Lots through the ring allowed a rerun after Lot 10

A copy of the conditions of sale is on display in the Mart Office. Copies are available on request.

CLASS 1

10 Bulls born on or between 1st June 2008 and 31st August 2008.

1: BOYANNA LENNIE M

IE361046290571 B:01/06/2008

**Vendor: THOMAS FARRELL - BOYANNA MOATE CO
WESTMEATH**

GGS: INVERARY 298 STORM R811 [APCR811]

GS: CHURCHILL STORM V583 [CUV]

GGD: LLANGLOTHAN MINERVA 63 [GRL8305]

S: BOYANNA JACKO [IE361046240451]

GGS:BOYANNA VINCENT [EEPN04127]

GD: BOYANNA AUDREY [IESRTQ0002P]

GGD: BOYANNA PRETTY [XHA415066]

GGS: DUNROBIN SUPERSTAR ET 2A [DRS]

GS: BOYANNA VANGUARD (X)

GGD: BOYANNA NELLIE [EPPF4120]

D: BOYANNA EILEEN (X) [IE361052310124]

GGS: GAGEBORO SUAVE [GSE]

GD: DRUMAKEENAN PANSY 69TH [BNLK1124]

GGD: DRUMAKEENAN PANSY 58TH [BNLG4121]

2: SHEEPWALK CON 1 M

IE301444370790 B:21/06/2008

**Vendor: JAMES KIRWAN - FRANKFORD DUNKEERIN BIRR CO
OFFALY**

GGS: INVERARY 298 STORM R811 [APCR811]

GS: CHURCHILL STORM V583 [CUV]

GGD: LLANGLOTHAN MINERVA 63 [GRL8305]

S: GLASLOUGH ESQUIRE [GSQ]

GGS:CLOONBRACKEN MATTIE (X) [LWWM04126]

GD: GLASLOUGH URIKA (X) [IE291495190277]

GGD: GLASLOUGH NELL [RLA007407]

GGS: SMITHSTON POT LUCK P021 [HRMP021]

GS: SMITHSTON SOMETHING SPECIAL

GGD: GLANMONNOW OLIVE 21 [PPCN017]

D: SHEEPWALK ROSE [IE301444390611]

GGS: SHEEPWALK TOBBIE [IE301444310190]

GD: SHEEPWALK SENA [IE301444320381]

GGD: SHEEPWALK RIONA [IERZKT0145E]

3: COGHALSTOWN GERALD M
IE281207860625 B:02/07/2008

**Vendor: JOHN & SEAMUS CROSBIE - COGHALSTOWN
WILKINSTOWN CO MEATH**

GGG: DUNROBIN SUPERSTAR ET 2A [DRS]

GS: BALLINALICK ROBIN [F127]

GGD: ROCKSPRING PISCES [MJUU11114]

S: RATHREGAN MARCUS ROBIN (X) [IE281526140120]

GGG:STANDARD LAD 93J IMP CAN [SAD]

GD: MOYGLEN SANDI [QPA269189]

GGD: RICHARDSTOWN MONICA [HXWA2115]

GGG: KILRONAN LEADER [KNL]

GS: OAKBROOK LEADER

GGD: OAKBROOK PANSY [MVBH3122]

D: SHALON AVRIL [IE171025120198]

GGG: RATHCOR LEO [RTE]

GD: MONMORE NICOLA [SKA879688]

GGD: F.H. MISS KAREN [PFHH1122]

4: COGHALSTOWN SEAMUS M
IE281207880627 B:20/07/2008

**Vendor: JOHN & SEAMUS CROSBIE - COGHALSTOWN
WILKINSTOWN CO MEATH**

GGG: DUNROBIN SUPERSTAR ET 2A [DRS]

GS: BALLINALICK ROBIN [F127]

GGD: ROCKSPRING PISCES [MJUU11114]

S: RATHREGAN MARCUS ROBIN (X) [IE281526140120]

GGG:STANDARD LAD 93J IMP CAN [SAD]

GD: MOYGLEN SANDI [QPA269189]

GGD: RICHARDSTOWN MONICA [HXWA2115]

GGG: INVERARY 298 STORM R811 [APCR811]

GS: CHURCHILL STORM V583

GGD: LLANGLOTHAN MINERVA 63 [GRL8305]

D: KNOCKMOUNTAGH CONSTANCE [IE261029180321]

GGG: BISHOPHILL GENERAL [BHG]

GD: KNOCKMOUNTAGH SHEILA [OEA383341]

GGD: CORLISMORE REGINA [OEA383352]

5: BREANEY HOMER M
IE251323990297 B:01/08/2008
Vendor: KATHLEEN TYNAN - BREANEY ARDAGH CO
LONGFORD

GGG: WHITE-HILL UMPIRE (X) [IE301207250230]
GS: GAGEBORO BURLY (X) [IE301207210334]
GGD: DRUMAKEENAN PANSY 98TH [IE301409270076]

S: BALLYAVILLE WALLY [IE301104080787]
GGG:AUGHMAREE ROOKIE (X) [GLCR02129]
GD: BALLYAVILLE PRIMA DONNA (X) [IE301104020360]
GGD: BALLYAVILLE META [IEJLQZ0134A]

GGG: MOYCLARE RICH [MYR]
GS: BREANEY AILILL (X)
GGD: BREANEY PHOEBE [IEMWVN0011H]

D: BREANEY DORIS [IE251323960204]
GGG: BREANEY NUGGET [TMA281883]
GD: BREANEY AGATHA (X) [IE251323970139]
GGD: BREANEY NINA (X) [NGA929671]

6: BOYANNA MARCUS M
IE361046210580 B:02/08/2008

Vendor: THOMAS FARRELL - BOYANNA MOATE CO WEST-
MEATH

GGG: INVERARY 298 STORM R811 [APCR811]
GS: CHURCHILL STORM V583 [CUV]
GGD: LLANGLOTHAN MINERVA 63 [GRL8305]

S: BOYANNA JACKO [IE361046240451]
GGG:BOYANNA VINCENT [EEPN04127]
GD: BOYANNA AUDREY [IESRTQ0002P]
GGD: BOYANNA PRETTY [XHA415066]

GGG: DUNROBIN SUPERSTAR ET 2A [DRS]
GS: BOYANNA VANGUARD (X)
GGD: BOYANNA NELLIE [EPPF4120]

D: BOYANNA CATHY (X) [IE361052320100]
GGG: B B POWER 0270 1ET [BPW]
GD: BOYANNA ANETTE (X) [IESRTQ0005H]
GGD: KILNAGRALTA CLARA 10TH [XAUE5119]

7: DAREENS FERGAL M
IE331315541170 B:03/08/2008

**Vendor: JOHN FITZPATRICK - DAREENS CLONMORE
TEMPLEMORE CO TIPPERARY**

GGS: COURALLIE POMPEII [HH1P35B]

GS: YARRAM POMPEII V055 IMP AUS [YPI]

GGD: YARRAM ANGELA S118 [YPHS118]

S: DAREENS ANDY [IE331315560661]

GGS:RATHCOR RANGER [RRA]

GD: DAREENS UPSTART [IE331315510434]

GGD: DAREENS SHEILA [IE331315590243]

GGS: KILLOGENEHAN EMERALD [KBCU2114]

GS: CAMBLIN SAPPHIRE 260TH

GGD: CAMBLIN SAPPHIRE 241ST [JNOT2113]

D: DAREENS RENA [IEXFMG0151U]

GGS: ET LAD 17L [ELL]

GD: DAREENS JANE [AOEJ2123]

GGD: DAREENS ELAINE [AOEE1119]

8: TRILLICK DICTATOR M
IE251104770945 B:12/08/2008

**Vendor: JAMES J FARRELL - TRILLICK-A-TEMPLE LONG-
FORD CO LONGFORD**

GGS: INVERARY 298 STORM R811 [APCR811]

GS: CHURCHILL STORM V583 [CUV]

GGD: LLANGLOTHAN MINERVA 63 [GRL8305]

S: GLASLOUGH ESQUIRE [GSQ]

GGS:CLOONBRACKEN MATTIE (X) [LWWM04126]

GD: GLASLOUGH URIKA (X) [IE291495190277]

GGD: GLASLOUGH NELL [RLA007407]

GGS: DUNROBIN BLUE JAY ET 43B [2517103]

GS: DUNROBIN HALLMARK 10D X IMP CA

GGD: DUNROBIN ADMIRAL'S LASS 52X [2362172]

D: CLONWHELAN INGE [IE251311960142]

GGS: RATHCOR EXPRESS [RCE]

GD: CLONWHELAN UNA [IE251311960126]

GGD: CLONWHELAN NANCY [IEYNRT0002L]

9: ALLOWDALE TRIGO M

IE151225320072 B:21/08/2008

**Vendor: LIAM PHILPOTT & ANNE POUNDS - KNOCKNACOLAN
KANTURK CO CORK**

GGS: HR GENERAL 65D [C02589942]

GS: MT 65D BRIT GENERAL 1071F CAN [PDT1071F128]

GGD: MT 563 LEGACY PROMISE 1071A ET [C02475120]

S: BORDER GENERAL V25 [UK300364700225]

GGS:BROOMEBECK PACESETTER [NVKE3119]

GD: BORDER ROULETTE K63 [HPBK63124]

GGD: BORDER ROULETTE A32 [HPBA32115]

GGS: PDHR L1 PACESETTER 25S IMP CAN [PDHR25S118]

GS: FREE TOWN GORBACHOV

GGD: FREE TOWN DESIRE [BJK56106]

D: DRUMMURRY CURLY 72-1 [UK945295000721]

GGS: SARABANDE YORKIE [OPNJ02123]

GD: BADLINGHAM CURLY 65TH [RLBL30125]

GGD: BADLINGHAM CURLY 46TH [RLBH6122]

REMARKS: This bull has been tested negative for BVD & IBR. He has also been vaccinated against BVD & Lepto.

10: ALLOWDALE ALL-FOR-LUCK M

IE151225340074 B:28/08/2008

**Vendor: LIAM PHILPOTT & ANNE POUNDS - KNOCKNACOLAN
KANTURK CO CORK**

GGS: HR GENERAL 65D [C02589942]

GS: MT 65D BRIT GENERAL 1071F CAN [PDT1071F128]

GGD: MT 563 LEGACY PROMISE 1071A ET [C02475120]

S: BORDER GENERAL V25 [UK300364700225]

GGS:BROOMEBECK PACESETTER [NVKE3119]

GD: BORDER ROULETTE K63 [HPBK63124]

GGD: BORDER ROULETTE A32 [HPBA32115]

GGS: BADLINGHAM BREAGE [S119]

GS: BADLINGHAM BALLAUGH

GGD: BADLINGHAM CURLY 54TH [RLBJ33123]

D: DRUMMURRY PRETTY MAID 3RD [UK945295000791]

GGS: LISNABIN INTEROGATOR [MRH21122]

GD: STAMEEN PRETTYMAID 37TH [EVVP06128]

GGD: STAMEEN PRETTYMAID 17TH [EVVC3117]

REMARKS: This bull has been tested negative for BVD & IBR. He has also been vaccinated against BVD & Lepto.

CLASS 2

16 Bulls born on or between 1st September 2008 and 15th October 2008.

11: BOVEEN HARRY M

IE301393690129 B:01/09/2008

Vendor: JOSEPH O'CONNOR - RIVER VIEW SHARAVOGUE
BIRR CO OFFALY

GGS: CLOONBRACKEN MATTIE (X) [LWWM04126]

GS: GLASLOUGH RUSKIN (X) [IETTTH0081W]

GGD: CAMP HIPPIE [6RH21122]

S: KILSUNNY ABRAHAM (X) [IE331396510565]

GGS:CHURCH HILL INVADER [NUOD12118]

GD: KILSUNNY QUEEN MAEVE [UTDM09126]

GGD: KILSUNNY QUEEN 13TH [UTDF1120]

GGS: BISHOPHILL GENERAL [BHG]

GS: RATHCOR RANGER

GGD: RATHCOR PAM 2ND [AJPA7115]

D: BOVEEN LADY AMY [IEFRMC0001N]

GGS: FREE TOWN KENDAL [BJK11106]

GD: DUNLEVER LADY KARLA [SLA626499]

GGD: DUNLEVER ELSIE [DLSE6119]

12: BOVEEN HENRY M

IE301393620130 B:02/09/2008

Vendor: JOSEPH O'CONNOR - RIVER VIEW SHARAVOGUE
BIRR CO OFFALY

GGS: CLOONBRACKEN MATTIE (X) [LWWM04126]

GS: GLASLOUGH RUSKIN (X) [IETTTH0081W]

GGD: CAMP HIPPIE [6RH21122]

S: KILSUNNY ABRAHAM (X) [IE331396510565]

GGS:CHURCH HILL INVADER [NUOD12118]

GD: KILSUNNY QUEEN MAEVE [UTDM09126]

GGD: KILSUNNY QUEEN 13TH [UTDF1120]

GGS: KNOCKMOUNTAGH NAPOLEON [KNP]

GS: BOVEEN BOBBY

GGD: BOVEEN LADY JENNIFER [IE301393680020]

D: BOVEEN PANSY 8TH [IE301393660068]

GGS: DUNROBIN HALLMARK 10D X IMP CA [DHK]

GD: BOVEEN PANSY 2ND (X) [IEFRMC0005E]

GGD: BOVEEN PANSY [QLSL1125]

13: QUINSBORO POMPEII 4TH M

IE241842610095 B:04/09/2008

**Vendor: JOHN HAYES - DEREEN HOUSE KILDIMO CO.
LIMERICK**

GGS: COURALLIE POMPEII [HH1P35B]

GS: YARRAM POMPEII V055 IMP AUS [YPI]

GGD: YARRAM ANGELA S118 [YPHS118]

S: QUINSBORO POMPEII 3RD [IE241842610079]

GGS:BROOKLAWN GALTEE [ONPK1124]

GD: QUINSBORO EVA 10TH [IEPJXT0043X]

GGD: QUANSBORO WAIAU EVA [CTA497488]

GGS: BREANEY NUGGET [TMA281883]

GS: BREANEY BRUNO (X)

GGD: BREANEY NORMA (X) [TLA817151]

D: DRUIMASAIL FANTASY [IE241380130276]

GGS: ARDBAWN JUNO TM [OJBJ1123]

GD: DRUIMASAIL KEZIAH [MYA368524]

GGD: GUILLAMORE DISCO [MVA142892]

**REMARKS: Junior Male Champion and Reserve Male Champion
Limerick Show. BVD treated. Registered for pedigree breeding.**

14: QUINSBORO POMPEII 5TH M

IE241842620096 B:05/09/2008

**Vendor: JOHN HAYES - DEREEN HOUSE KILDIMO CO.
LIMERICK**

GGS: COURALLIE POMPEII [HH1P35B]

GS: YARRAM POMPEII V055 IMP AUS [YPI]

GGD: YARRAM ANGELA S118 [YPHS118]

S: QUINSBORO POMPEII 2ND [IE241842630072]

GGS:BREANEY SAM [BNX]

GD: QUINSBORO EVA 17TH [IE241842640032]

GGD: QUINSBORO EVA 12TH [IEPJXT0058J]

GGS: BREANEY NUGGET [TMA281883]

GS: BREANEY BRUNO (X)

GGD: BREANEY NORMA (X) [TLA817151]

D: DRUIMASAIL WINIFRED [IE241380190273]

GGS: KILKERRIN DIPLOMA [VAMD2118]

GD: DRUIMASAIL MARIGOLD [MVA142813]

GGD: GUILLAMORE FIESTA [KGDF22120]

REMARKS: BVD treated.

15: QUINSBORO POMPEII 6TH M

IE241842630097 B:07/09/2008

**Vendor: JOHN HAYES - DEREEN HOUSE KILDIMO CO.
LIMERICK**

GGG: COURALLIE POMPEII [HH1P35B]

GS: YARRAM POMPEII V055 IMP AUS [YPI]

GGD: YARRAM ANGELA S118 [YPHS118]

S: QUINSBORO POMPEII 2ND [IE241842630072]

GGG:BREANEY SAM [BNX]

GD: QUINSBORO EVA 17TH [IE241842640032]

GGD: QUINSBORO EVA 12TH [IEPJXT0058J]

GGG: BREANEY SAM [BNX]

GS: QUINSBORO SAM

GGD: QUINSBORO EVA 13TH [IEPJXT0094E]

D: QUINSBORO EVA 22ND [IE241842680060]

GGG: BROOKLAWN GALTEE [ONPK1124]

GD: QUINSBORO EVA 10TH [IEPJXT0043X]

GGD: QUANSBORO WAIAU EVA [CTA497488]

16: SPRINGVILLA SEANIE M

IE141671340162 B:08/09/2008

**Vendor: TOM ROYCROFT - WEST GREEN DUNMANWAY CO
CORK**

GGG: DEEBERT GENERATOR [S135]

GS: LISNALURG VINCIBLE [LVL]

GGD: LISNALURG NAUGHTY BEA (X) [UIA747154]

S: KILNAGRALTA EARL [IE311136110160]

GGG:C H 8B DAYTONA 57D [CDY]

GD: KILNAGRALTA QUEEN REGINA (X) [IEWQLV0035V]

GGD: KILNAGRALTA QUEEN JULIA [XAUJ1123]

GGG: GRIANAN MAGIC (X) [JSA656574]

GS: KNOCKFIN GLORY (X)

GGD: DRUMAKEENAN PANSY 56TH [BNLF20120]

D: KILGUBBAN PAMELA [IE151478360194]

GGG: KYRWOOD KIRK LAD 28N [KKL]

GD: KILGUBBAN PAM [IE151478390131]

GGD: KILGUBBAN TANSY [DKL110564]

**REMARKS: This bull is tested for BVD IBR Johnes.
3rd prizewinner Tullamore Show 2009.**

17: DAREENS FAITHFULL M
IE331315551205 B:11/09/2008

**Vendor: JOHN FITZPATRICK - DAREENS CLONMORE
TEMPLEMORE CO TIPPERARY**

GGS: COURALLIE POMPEII [HH1P35B]

GS: YARRAM POMPEII V055 IMP AUS [YPI]

GGD: YARRAM ANGELA S118 [YPHS118]

S: DAREENS ANDY [IE331315560661]

GGS:RATHCOR RANGER [RRA]

GD: DAREENS UPSTART [IE331315510434]

GGD: DAREENS SHEILA [IE331315590243]

GGS: CAMBLIN SAPPHIRE 260TH [CPP]

GS: DAREENS NORMAN

GGD: DAREENS KATE [VCB107203]

D: DAREENS WINNER [IE331315530551]

GGS: GARRYNOE LYNCH [GEL]

GD: DAREENS TINA [IE331315520278]

GGD: DAREENS LINDA [VJB334993]

18: QUINSBORO POMPEII 7TH M
IE241842640098 B:11/09/2008

**Vendor: JOHN HAYES - DEREEN HOUSE KILDIMO CO.
LIMERICK**

GGS: COURALLIE POMPEII [HH1P35B]

GS: YARRAM POMPEII V055 IMP AUS [YPI]

GGD: YARRAM ANGELA S118 [YPHS118]

S: QUINSBORO POMPEI 3RD [IE241842610079]

GGS:BROOKLAWN GALTEE [ONPK1124]

GD: QUINSBORO EVA 10TH [IEPJXT0043X]

GGD: QUANSBORO WAI AU EVA [CTA497488]

GGS: INGLEWOOD GRANVILLE [OYNK1124]

GS: TIBRADDEH HILLTOP

GGD: TIBRADDEH FIELDS [OHKL4125]

D: QUINSBORO EVA 14TH [IE131640170215]

GGS: BROOKLAWN GALTEE [ONPK1124]

GD: QUINSBORO EVA 11TH [IEPJXT0054S]

GGD: QUINSBORO EVA 2ND [OYGE3119]

REMARKS: BVD treated.

19: ALIEHS PROVIDER M
IE191402690246 B:14/09/2008

**Vendor: TIMMIE & SHEILA O'SULLIVAN - AHANE CROSS
BROSNA CO KERRY**

GGS: CILL CORMAIC GENERATOR [CGO]

GS: BALLYAVILLE NAIRN [IEJLQZ0170V]

GGD: BALLYAVILLE JUDY [SKA606437]

S: TRILLICK BEST [TIB]

GGS:DARDISTOWN UNCLE [AUMU2114]

GD: TRILLICK BESS [NFA303078]

GGD: FIRCEALL BESS [CUNB1116]

GGS: HLAH 90Z MARK DONALD 10B [C02514192]

GS: GH GRIZZ LAD 40G

GGD: GH COSMO LASS 69E [C02647521]

D: ALIEHS NOLLAIG [IE191402620149]

GGS: KILRONAN HOSEA [KHO]

GD: ALIEHS MAUREEN [IE191402620074]

GGD: BAWNAFINNY PATO [DAL493874]

20: SPRINGVILLA SAMUEL M
IE141671350163 B:16/09/2008

**Vendor: TOM ROYCROFT - WEST GREEN DUNMANWAY CO
CORK**

GGS: STAMEEN QUASAR [EVVJ3123]

GS: FYHORA MARVEL [IEBRZF0016U]

GGD: FYHORA GEMMA [CDEK5124]

S: ADRIGOLE MERVIN [IE141232620596]

GGS:GAGEBORO SUAVE [GSE]

GD: TILHILL HAZEL [WKA256749]

GGD: BALLYMARTIN TINY [RXAT20113]

GGS: WHITE-HILL UMPIRE (X) [IE301207250230]

GS: GAGEBORO BURLY (X)

GGD: DRUMAKEENAN PANSY 98TH [IE301409270076]

D: BALLYAVILLE VIOLET ONE [IE301104060744]

GGS: DRUMAKEENAN DO-A-LOT [BNLJ10123]

GD: BALLYAVILLE NELLWYN [IEJLQZ0159H]

GGD: BALLYAVILLE GINGER [KIA430024]

**REMARKS: Outwintered. Tested for BVD IBR Johnes. Male calf
Champion at Nenagh Show 2009.**

21: FORTEREGAL HAMLET M
IE141831550161 B:19/09/2008
Vendor: GERARD LUCEY - FORREST COACHFORD CO CORK

GGS: B 918 STAN 204 [C02548320]

GS: GH SIMBA 21E IMP CAN [GAH21E128]

GGD: GH SUPER GIRL ET 15Z [C02432240]

S: ERVIE CLASSIC S30 [ERV]

GGS: WESTWOOD GUARDIAN [E2G2121]

GD: HOCKENHULL BETTY 3RD [JGNK01124]

GGD: WOODVIEW BETTY [AQB1116]

GGS: LADYSBRIDGE PETER [OEJP01128]

GS: ULLANES HUGODE

GGD: ULLANES DAISY 3RD [KXGH4122]

D: LISNACON JESABELL [IE151210220190]

GGS: F.H. 1087 DENVER [PFHD5118]

GD: CAMP HAZEL [DJL862609]

GGD: CAMP COLLETTE [6RC12117]

REMARKS: Lovely dark red bull with excellent temperament. Has served heifers. BVD free.

22: MOYCLARE HONOUR M
IE301254920271 B:25/09/2008

Vendor: MICHAEL MOLLOY - CLONLYON GLEBE BELMONT
BIRR CO OFFALY

GGS: YARRAM POMPEII V055 IMP AUS [YPI]

GS: MOYCLARE COURALLIE [IE301254940174]

GGD: ANNAROE LILA [RJA017932]

S: MOYCLARE EARL [IE301254920214]

GGS: KILNAGRALTA POLO [IEWQLV0016A]

GD: MOYCLARE PANSY [IE301254930108]

GGD: DRUMAKEENAN PANSY 68TH [SIA342696]

GGS: MOYCLARE RICH [MYR]

GS: MOYCLARE BOB (X)

GGD: MOYCLARE LUCY [EJOL7125]

D: MOYCLARE DOT [IE301254960192]

GGS: RATHCOR RANGER [RRA]

GD: MOYCLARE TINA [IE301254990105]

GGD: MOYCLARE MISS [EJOM09126]

23: BALLYAVILLE CASPAR M

IE301104021103 B:26/09/2008

**Vendor: JOSEPH DEVERELL - BALLYAVILLE GEASHILL CO
OFFALY**

GGs: MOYCLARE RICH [MYR]

GS: WHITE-HILL UMPIRE (X) [IE301207250230]

GGD: KNOCKANBAWN 47TH [IEXBRH0045J]

S: GAGEBORO BURLY (X) [IE301207210334]

GGs: CILL CORMAIC GENERATOR [CGO]

GD: DRUMAKEENAN PANSY 98TH [IE301409270076]

GGD: DRUMAKEENAN PANSY 56TH [BNLF20120]

GGs: RATHCOR RANGER [RRA]

GS: DRUMAKEENAN DO-A-LOT

GGD: DRUMAKEENAN ORANGE 26TH [SLA814681]

D: BALLYAVILLE NICOL [IE301104010211]

GGs: HAVEN BULLDOZER [HAL]

GD: BALLYAVILLE HANNAH [SJA726146]

GGD: BALLYAVILLE DAFFODIL [FKBG1121]

24: KNOCKFIN PROPEL M

IE221228770510 B:05/10/2008

**Vendor: FRANCIS SCOTT - KNOCKFIN RATHDOWNEY CO
LAOIS**

GGs: INVERARY 298 STORM R811 [APCR811]

GS: CHURCHILL STORM V583 [CUV]

GGD: LLANGLOTHAN MINERVA 63 [GRL8305]

S: MOYCLARE EXPRESS [IE301254930207]

GGs: MOYCLARE RICH [MYR]

GD: MOYCLARE ANN (X) [IE301254930132]

GGD: MOYCLARE SNOWDROP [EJOS01130]

GGs: CLONWHELAN TAURUS [CWT]

GS: CLASHAGAD JOE

GGD: BIRCHFIELD VIOLET [JDUB9116]

D: KNOCKFIN GUENEVERE 228 [IE221228750228]

GGs: GRIANAN MAGIC (X) [JSA656574]

GD: KNOCKFIN ANNE 25TH (X) [IEPWFY0063H]

GGD: KNOCKFIN ANNE 2ND [5ML3125]

25: TRILLICK CREDIT M
IE251104730958 B:10/10/2008

Vendor: JAMES J FARRELL - TRILLICK-A-TEMPLE LONG-FORD CO LONGFORD

GGS: COURALLIE POMPEII [HH1P35B]

GS: YARRAM POMPEII V055 IMP AUS [YPI]

GGD: YARRAM ANGELA S118 [YPHS118]

S: OCEAN POMPII 2 [IE191227240576]

GGS:CLOONBRACKEN PERFORMER [CNP]

GD: OCEAN FLORA 2ND (X) [IE191227250370]

GGD: KNOCKMOUNTAGH FLORA [HAB773381]

GGS: LISRACE LIFELINER [LLF]

GS: KNOCKMOUNTAGH COSMO

GGD: KNOCKMOUNTAGH TRUDY [IE261029130110]

D: TRILLICK BEAUTY [IE251104720627]

GGS: CORGLASS JOB [S024]

GD: TRILLICK SALLY 3RD [NGA029454]

GGD: TRILLICK SALLY 2ND [NAOJ1123]

26: LAKELODGE MARK 16TH M
IE331488850066 B:15/10/2008

Vendor: HENRY JAMES DUDLEY - THE POPLARS DOVEA THURLES CO TIPPERARY

GGS: CH 3223 VISA ET 57X IMP CAN [ZKT57X120]

GS: BAWNGARRIFF PILOT [BWT]

GGD: TIFEAGHNA GIRL [L8B5116]

S: KILLOE MARK (X) [IE251343410094]

GGS:B B POWER 0270 1ET [BPW]

GD: KILLOE LADY (X) [IEXRLL0017U]

GGD: KILLOE PRINCESS [OACE3119]

GGS: BREANEY NUGGET [TMA281883]

GS: BREANEY SAM

GGD: BREANEY HENRIETTA [HQEH8122]

D: LAKELODGE LAURA [IE331488890020]

GGS: GLASLOUGH RUSKIN (X) [IETTTH0081W]

GD: KILSUNNY LADY UPBEAT (X) [IE331396580398]

GGD: KILSUNNY LADY LAURA [UTDL12125]

CLASS 3

13 Bulls born on or between 16th October 2008 and 15th December 2008.

27: BALLYLONGANE 1 BLUEPRINT M
IE191227230815 B:23/10/2008

**Vendor: KIERAN HARTY - BALLYLONGANE BALLYHEIGUE
CO KERRY**

GGS: BT BUTLER 452M IMP USA [452M17]

GS: KOANUI BUTLER 16 [021686164]

GGD: KOANUI LYDIA 50 [021682023]

S: KOANUI BLUEPRINT NZ [KBT]

GGS:MOORLANDS LABRADOR 18J [999976003]

GD: KOANUI CYNTHIA 97 [021685202]

GGD: KOANUI CYNTHIA 67 [021682004]

GGS: VENA PARK SHARKA [VPHN1139AHHB]

GS: WIRANYA BATAVIA (P)

GGD: WIRANYA DIANA L99 [452393]

D: BALLYLONGANE 1 SILVER GEM 2ND [IE191227230609]

GGS: UDEL 1 F8 KNIGHT FLYER (P) [UNF]

GD: UDEL 1 H48 SILVER GEM [IE371040670253]

GGD: UDEL 1 452M HYPNOTIC GEM (P) [WPA393571]

28: OCEAN POMPI 9TH M

IE191227240816

B:24/10/2008

**Vendor: KIERAN HARTY - BALLYLONGANE BALLYHEIGUE
CO KERRY**

GGS: LYONBANK JACK KNIFE [297422]

GS: COURALLIE POMPEII [HH1P35B]

GGD: COURALLIE JEANNA L238 ET5 [444340]

S: YARRAM POMPEII V055 IMP AUS [YPI]

GGS:HOT SHOT RRHR 20W SIC [294B93]

GD: YARRAM ANGELA S118 [YPHS118]

GGD: YARRAM ANGELA P188 [YPHP188]

GGS: INVERARY 298 STORM R811 [APCR811]

GS: CHURCHILL STORM V583

GGD: LLANGLOTHAN MINERVA 63 [GRL8305]

D: OCEAN FLORA 5TH [IE191227290523]

GGS: GAGEBORO SUAVE [GSE]

GD: KNOCKMOUNTAGH FLORA [HAB773381]

GGD: KNOCKMOUNTAGH FLO JO [NSKF1120]

29: BALLEEN EXBO M
IE211134630542 B:28/10/2008

**Vendor: THOMAS BRENNAN - BALLEEN FRESHFORD CO
KILKENNY**

GGS: COURALLIE POMPEII [HHIP35B]

GS: YARRAM POMPEII V055 IMP AUS [YPI]

GGD: YARRAM ANGELA S118 [YPHS118]

S: BALLEEN JORDAN [IE211134610400]

GGS:RATHCOR RANGER [RRA]

GD: DRUMAKEENAN PANSY 75TH [SKA735582]

GGD: DRUMAKEENAN PANSY 41ST [BNLA6115]

GGS: INVERARY 298 STORM R811 [APCR811]

GS: CHURCHILL STORM V583

GGD: LLANGLOTHAN MINERVA 63 [GRL8305]

D: BALLEEN SPOT 5TH [IE211134630311]

GGS: CH 3223 VISA ET 57X IMP CAN [ZKT57X120]

GD: LISNABIN SPOT 79TH [XIA522012]

GGD: LISNABIN SPOT 50TH [MRE18119]

30: CASTLEDALY MOE M
IE361051930015 B:28/10/2008

**Vendor: MICHAEL FARRELL - KILCLEAGH CASTLEDALY
MOATE CO WESTMEATH**

GGS: INVERARY 298 STORM R811 [APCR811]

GS: CHURCHILL STORM V583 [CUV]

GGD: LLANGLOTHAN MINERVA 63 [GRL8305]

S: CASTLEDALY JOHN 2ND [IE361048890166]

GGS:CURRYCRAMP KEVIN [CKVZ]

GD: CASTLEDALY KEESHIA [IE361048840070]

GGD: CASTLEDALY JANE [IESXNZ0020W]

GGS: SMITHSTON POT LUCK P021 [HRMP021]

GS: SMITHSTON SOMETHING SPECIAL

GGD: GLANMONNOW OLIVE 21 [PPCN017]

D: CASTLEDALY FIONA 2ND [IE361048830136]

GGS: GAGEBORO SUAVE [GSE]

GD: CASTLEDALY RUTH [IESXNZ0005S]

GGD: CASTLEDALY KATE 6TH [XD23186]

31: OCEAN CLASSIC

M

IE191227210821

B:29/10/2008

**Vendor: KIERAN HARTY - BALLYLONGANE BALLYHEIGUE
CO KERRY**

GGG: B 918 STAN 204 [C02548320]

GS: GH SIMBA 21E IMP CAN [GAH21E128]

GGD: GH SUPER GIRL ET 15Z [C02432240]

S: ERVIE CLASSIC S30 [ERV]

GGG: WESTWOOD GUARDIAN [E2G2121]

GD: HOCKENHULL BETTY 3RD [JGNK01124]

GGD: WOODVIEW BETTY [AQB1116]

GGG: DUNROBIN SUPERSTAR ET 2A [DRS]

GS: CLOONBRACKEN PERFORMER

GGD: CLOONBRACKEN TESS [LWWT4113]

D: OCEAN FLORA (X) [IE191227250247]

GGG: GAGEBORO SUAVE [GSE]

GD: KNOCKMOUNTAGH FLORA [HAB773381]

GGD: KNOCKMOUNTAGH FLO JO [NSKF1120]

32: RYANSTOWN CAVALIER

M

IE331187690649

B:02/11/2008

**Vendor: SEAN RYAN - CURRAGHMORE CARRIGATOHER
NENAGH CO TIPPERARY**

GGG: LISNABIN INTEROGATOR [MRH21122]

GS: LISNABIN OLYMPIAN [MRP10128]

GGD: LISNABIN SPOT 50TH [MRE18119]

S: FYHORA BRIGADIER [IE251217930089]

GGG: CHURCH HILL GEORGE [CHG]

GD: FYHORA ANGELA [BNA586588]

GGD: FYHORA HEIDI [CDEE3119]

GGG: BALLYAVILLE NAIRN [IEJLQZ0170V]

GS: TRILLICK BEST

GGD: TRILLICK BESS [NFA303078]

D: BALLINVENEY ENRICH [IE331493160131]

GGG: B.P. REGULATOR 320 C (X) [RGR]

GD: BALLINVENEY TRENDY (X) [IE331136450174]

GGD: BALLINVENEY NATALINE [VHB452424]

33: FARNEY FLASH M
IE331467710109 B:07/11/2008

Vendor: **MARY JOHNSTON - ANNAMEADLE TOOMEVARA**
NENAGH CO TIPPERARY

GGS: INVERARY 298 STORM R811 [APCR811]

GS: CHURCHILL STORM V583 [CUV]

GGD: LLANGLOTHAN MINERVA 63 [GRL8305]

S: GLASLOUGH ESQUIRE [GSQ]

GGS:CLOONBRACKEN MATTIE (X) [LWWM04126]

GD: GLASLOUGH URIKA (X) [IE291495190277]

GGD: GLASLOUGH NELL [RLA007407]

GGS: CH 3223 VISA ET 57X IMP CAN [ZKT57X120]

GS: SANDYMOUNT KING

GGD: SANDYMOUNT DEBORAH [TTUD3118]

D: FARNEY ROSEMARY [IEVRCR0107S]

GGS: KILLYFARGY HERO [AQCG5103]

GD: FARNEY SYLVIA [CSLS1112]

GGD: FARNEY ROSA [CSLH2104]

34: CASTLEDALY FLANAGAN M
IE361051950017 B:08/11/2008

Vendor: **MICHAEL FARRELL - KILCLEAGH CASTLEDALY**
MOATE CO WESTMEATH

GGS: INVERARY 298 STORM R811 [APCR811]

GS: CHURCHILL STORM V583 [CUV]

GGD: LLANGLOTHAN MINERVA 63 [GRL8305]

S: CASTLEDALY JOHN 2ND [IE361048890166]

GGS:CURRYCRAMP KEVIN [CKVZ]

GD: CASTLEDALY KEESHIA [IE361048840070]

GGD: CASTLEDALY JANE [IESXNZ0020W]

GGS: COURALLIE POMPEII [HH1P35B]

GS: YARRAM POMPEII V055 IMP AUS

GGD: YARRAM ANGELA S118 [YPHS118]

D: CASTLEDALY JOY [IE361048840145]

GGS: MOYCLARE MIRACLE [EJOM03126]

GD: CASTLEDALY TARA [IE361048830078]

GGD: CASTLEDALY REBECCA [XJA594535]

35: KNOCKFIN HARDY M
IE221228760518 B:10/11/2008

Vendor: FRANCIS SCOTT - KNOCKFIN RATHDOWNEY CO
LAOIS

GGG: INVERARY 298 STORM R811 [APCR811]

GS: CHURCHILL STORM V583 [CUV]

GGD: LLANGLOTHAN MINERVA 63 [GRL8305]

S: MOYCLARE EXPRESS [IE301254930207]

GGG:MOYCLARE RICH [MYR]

GD: MOYCLARE ANN (X) [IE301254930132]

GGD: MOYCLARE SNOWDROP [EJOS01130]

GGG: DUNROBIN SUPERSTAR ET 2A [DRS]

GS: GRIANAN MAGIC (X)

GGD: GRIANAN JESSY [QUUJ1123]

D: KNOCKFIN ANNE 25TH (X) [IEPWFY0063H]

GGG: SJS DOM 74 LAD 10P [SOA]

GD: KNOCKFIN ANNE 2ND [5ML3125]

GGD: KNOCKFIN ANNE 17TH [KGA256236]

36: OCEAN POMPI 10TH M
IE191227250833 B:17/11/2008

Vendor: KIERAN HARTY - BALLYLONGANE BALLY-
HEIGUE CO KERRY

GGG: LYONBANK JACK KNIFE [297422]

GS: COURALLIE POMPEII [HH1P35B]

GGD: COURALLIE JEANNA L238 ET5 [444340]

S: YARRAM POMPEII V055 IMP AUS [YPI]

GGG:HOT SHOT RRHR 20W SIC [294B93]

GD: YARRAM ANGELA S118 [YPHS118]

GGD: YARRAM ANGELA P188 [YPHP188]

GGG: DUNROBIN SUPERSTAR ET 2A [DRS]

GS: CLOONBRACKEN PERFORMER

GGD: CLOONBRACKEN TESS [LWWT4113]

D: OCEAN PROMISE 3RD (X) [IE191227240279]

GGG: MEILTRON MANTA [JQVH2122]

GD: LISLAUGHTIN PROMISE 55TH [FEA062809]

GGD: LISLAUGHTIN SEBRINA 5TH [CPAG8121]

37: BALLYAVILLE CHESTER M
IE301104011119 B:25/11/2008

**Vendor: JOSEPH DEVERELL - BALLYAVILLE
GEASHILL CO OFFALY**

GGG: MOYCLARE RICH [MYR]

GS: WHITE-HILL UMPIRE (X) [IE301207250230]

GGD: KNOCKANBAWN 47TH [IEXBRH0045J]

S: GAGEBORO BURLY (X) [IE301207210334]

GGG:CILL CORMAIC GENERATOR [CGO]

GD: DRUMAKEENAN PANSY 98TH [IE301409270076]

GGD: DRUMAKEENAN PANSY 56TH [BNLF20120]

GGG: BOR POWER FULL [MRLH3122]

GS: TENNISCARTY MATTY

GGD: TENNISCARTY MIRIAM [NMDG1121]

D: BALLYAVILLE PLEASANT [IE301104070324]

GGG: BOYANNA ORATOR [EEPG8121]

GD: BALLYAVILLE GINGER [KIA430024]

GGD: BALLYAVILLE BELINDA [FKBE31119]

38: FARNEY FACTOR M
IE331467740111 B:08/12/2008

**Vendor: MARY JOHNSTON - ANNAMEADLE TOOM-
EVARA NENAGH CO TIPPERARY**

GGG: INVERARY 298 STORM R811 [APCR811]

GS: CHURCHILL STORM V583 [CUV]

GGD: LLANGLOTHAN MINERVA 63 [GRL8305]

S: GLASLOUGH ESQUIRE [GSQ]

GGG:CLOONBRACKEN MATTIE (X) [LWWM04126]

GD: GLASLOUGH URIKA (X) [IE291495190277]

GGD: GLASLOUGH NELL [RLA007407]

GGG: CARHUEFREE PRINCE [CRP]

GS: BALLINVENEY CLEMENT

GGD: BALLINVENEY REGINA [IEVTSY0051J]

D: FARNEY DEBBIE [IE331467780098]

GGG: SANDYMOUNT KING [TTUK2124]

GD: FARNEY PATSY DH [IEVRCR0052R]

GGD: FARNEY KATHLEEN [CSLK7124]

39: MOYCLARE HOTSHOT M
IE301254990278 B:14/12/2008

Vendor: MICHAEL MOLLOY - CLONLYON GLEBE
BELMONT BIRR CO OFFALY

GGS: B 918 STAN 204 [C02548320]

GS: GH SIMBA 21E IMP CAN [GAH21E128]

GGD: GH SUPER GIRL ET 15Z [C02432240]

S: ERVIE CLASSIC S30 [ERV]

GGS: WESTWOOD GUARDIAN [E2G2121]

GD: HOCKENHULL BETTY 3RD [JGNK01124]

GGD: WOODVIEW BETTY [AQB1116]

GGS: COURALLIE POMPEII [HH1P35B]

GS: YARRAM POMPEII V055 IMP AUS

GGD: YARRAM ANGELA S118 [YPHS118]

D: DRUMCAUSKEEN DAWN [IE231388970152]

GGS: BALLINGRAWN PIRATE [BPE]

GD: DRUMCAUSKEEN BELINDA [IE231388940117]

GGD: DRUMCAUSKEEN ROSE [IE231388980070]

CLASS 4

14 Bulls born on or between 16th December 2008 and 3rd
Apri 2009.

40: LISSINISKY HAROLD M
IE331119190383 B:16/12/2008

Vendor: MR MICHAEL HOGAN - RATHMARTIN RD LISBONEY
NENAGH CO TIPPERARY

GGS: LYONBANK JACK KNIFE [297422]

GS: COURALLIE POMPEII [HH1P35B]

GGD: COURALLIE JEANNA L238 ET5 [444340]

S: YARRAM POMPEII V055 IMP AUS [YPI]

GGS: HOT SHOT RRHR 20W SIC [294B93]

GD: YARRAM ANGELA S118 [YPHS118]

GGD: YARRAM ANGELA P188 [YPHP188]

GGS: DUNROBIN BLUE JAY ET 43B [2517103]

GS: DUNROBIN HALLMARK 10D X IMP CA

GGD: DUNROBIN ADMIRAL'S LASS 52X [2362172]

D: LISSINISKY TANYA (X) [IE331119190111]

GGS: BISHOPHILL GENERAL [BHG]

GD: LISSINISKY FORMULA [OOFF3120]

GGD: BALLYEA SILVER PRINCESS 188TH [EHR11111]

**REMARKS: This bull has served some cows and they have
passed the three weeks.**

41: GLASLOUGH HUSTLER M
IE291495190772 B:21/12/2008

**Vendor: S & N HEATRICK - ANNAREAGH GLASLOUGH
CO MONAGHAN**

GGS: GRAIGUE PLAYBOY [B5P12128]

GS: LISLAUGHTIN PLAYBOY 46TH [IE191038240338]

GGD: LISLAUGHTIN PROMISE 46TH [FEA082132]

S: CILL CORMAIC PLAYBOY [IE301326870159]

GGS:CH 3223 VISA ET 57X IMP CAN [ZKT57X120]

GD: LISLAUGHTIN LYDIA [IEKLHC0014U]

GGD: LISLAUGHTIN PROMISE 23RD [CPAL30125]

GGS: GRAIGUE LEADER [B5L8125]

GS: BALLYAVILLE NELSON

GGD: BALLYAVILLE KORA [FKBN29127]

D: GLASLOUGH APPLE BLOSSOM [IE291495120345]

GGS: GAGEBORO JASPER [5HJ10123]

GD: GLASLOUGH NAN [RLEN02127]

GGD: GLASLOUGH GILLY [RLEG9121]

42: GLASLOUGH HECTOR M
IE291495110773 B:23/12/2008

**Vendor: S & N HEATRICK - ANNAREAGH GLASLOUGH
CO MONAGHAN**

GGS: GRAIGUE PLAYBOY [B5P12128]

GS: LISLAUGHTIN PLAYBOY 46TH [IE191038240338]

GGD: LISLAUGHTIN PROMISE 46TH [FEA082132]

S: CILL CORMAIC PLAYBOY [IE301326870159]

GGS:CH 3223 VISA ET 57X IMP CAN [ZKT57X120]

GD: LISLAUGHTIN LYDIA [IEKLHC0014U]

GGD: LISLAUGHTIN PROMISE 23RD [CPAL30125]

GGS: GRAIGUE LEADER [B5L8125]

GS: BALLYAVILLE NELSON

GGD: BALLYAVILLE KORA [FKBN29127]

D: GLASLOUGH UTA [IE291495150298]

GGS: CH 3223 VISA ET 57X IMP CAN [ZKT57X120]

GD: FARMHILL JANE [NVLJ3123]

GGD: FARMHILL BONNIE [NVLB4116]

43: ALIEHS GENERAL M
IE191402620256 B:02/01/2009

**Vendor: TIMMIE & SHEILA O'SULLIVAN - AHANE
CROSS BROSNA CO KERRY**

GGG: HR GENERAL 65D [C02589942]

GS: MT 65D BRIT GENERAL 1071F CAN [PDT1071F128]

GGD: MT 563 LEGACY PROMISE 1071A ET [C02475120]

S: BORDER GENERAL V85 [BGV]

GGG:BROOMEBECK PACESETTER [NVKE3119]

GD: BORDER CURLY J15 [HPBJ15123]

GGD: BORDER CURLY D31 [HPBD31118]

GGG: GENERATING STAR 18C [C02556080]

GS: RH STAR BURST LAD 7G

GGD: VOLTAGE DOMINO LASS RRHR 37W [C02321453]

D: ALIEHS GERALDINE 4TH [IE191402620165]

GGG: LISLAUGHTIN MANTA 27TH [LTN]

GD: ALIEHS AOIFE [IEXHZJ0044K]

GGD: BAWNAFINNY PATO [DAL493874]

REMARKS: A very correct Bull with great temperament.

44: CURRAGHLIFFE ROYAL 43RD M
IE281536350234 B:06/01/2009

**Vendor: JOHN HAYES - TANKARDSTOWN RATOATH CO
MEATH**

GGG: BOYANNA TRUMPETER [EEPL13125]

GS: WOODVIEW ROYAL [IEDSLJ0080M]

GGD: WOODVIEW LIL [NHA009928]

S: WOODVIEW WILLIE [IE121584880375]

GGG:BELL L STAN DOM 39E [BLO]

GD: WOODVIEW NUALA [BMA783757]

GGD: WOODVIEW BETTY 2ND [AQE4119]

GGG: GRAIGUE LEADER [B5L8125]

GS: BALLYAVILLE NIAL

GGD: BALLYAVILLE KIMBERLY [KKA577641]

D: CURRAGHLIFFE KIMBERLY 30TH [IE281536380154]

GGG: BALLINARA NICK (X) [WVAN04127]

GD: CURRAGHLIFFE DANCER (X) [IESBYL0042K]

GGD: ANDOOK DANCER [L9D7118]

45: BALLEEN NEFF M
IE211134660553 B:24/01/2009

**Vendor: THOMAS BRENNAN - BALLEEN FRESHFORD
CO KILKENNY**

GGG: INVERARY 298 STORM R811 [APCR811]

GS: CHURCHILL STORM V583 [CUV]

GGD: LLANGLOTHAN MINERVA 63 [GRL8305]

S: GAGEBORO EUGENIC [IE301207270463]

GGG: WHITE-HILL UMPIRE (X) [IE301207250230]

GD: GAGEBORO BLANCHE (X) [IE301207260339]

GGD: GAGEBORO PRICILLA [IEXBRH0025Q]

GGG: BALLEEN POTENT [IE211134680134]

GS: BALLEEN BREEZER

GGD: BALLEEN PRIDE [IE211134680142]

D: BALLEEN PRETTYMAID 15 [IE211134690374]

GGG: GAGEBORO FANTASY [5HF8120]

GD: STAMEEN PRETTYMAID 28TH [XIA858359]

GGD: STAMEEN PRETTYMAID 18TH [EVVC4117]

46: BLEAN ADAM M
IE331127450702 B:08/02/2009

**Vendor: ROBERT POWELL - BLEAN TOOMEVARA
NENAGH CO TIPPERARY**

GGG: CLOONBRACKEN MATTIE (X) [LWWM04126]

GS: GLASLOUGH TROJAN (X) [IE291495160241]

GGD: CAMP HIPPIE [6RH21122]

S: BAWNGARRIFF RUSKIN (X) [IE211339910624]

GGG: SNS GENERATOR 28X IMP CAN [SGN]

GD: BAWNGARRIFF LUCY [JSA581927]

GGD: BAWNGARRIFF NUALA [MWOC7117]

GGG: BP MASTERPIECE 83X [BAX]

GS: KNOCKGLASS RIDGE

GGD: KNOCKGLASS RAISA [QOA607108]

D: BLEAN OLWYN [IE331127460414]

GGG: BOYANNA RANGER [EPEJ1123]

GD: BLEAN FIONA [VKB145266]

GGD: BLEAN AMANDA [JKUF7120]

47: CAULRY 1 HERMES M
IE361055870508 B:08/02/2009

**Vendor: ANSELM FITZGERALD - GLEBE HOUSE
MOUNT TEMPLE MOATE CO. WESTMEATH**

GGG: CHAPELTON 1 LOGIC [1BXUL0526]
GS: CRICKLEY 1 FIGUREHEAD [1POXR2230]
GGD: CRICKLEY 1 FERN 33RD [1POXJ1024]

S: ROMANY 1 CAPTAIN R22 C1 [RCT]

GGG: GLENLEES STORM 51C 41H CAN [AHL41H31]
GD: ROMANY 1 JULIA 41H V23 [UK562010100107]
GGD: ROMANY 1 JULIA L46 T3 [UKRO098200292]

GGG: STANDARD LAD 011F [1558884]
GS: STANDARD LAD 93J IMP CAN
GGD: DOMINO LADY 11F [1553212]

D: GRIANAN BLOSSOM [IE361055820239]

GGG: CILL CORMAIC GENERATOR [CGO]
GD: DRUMAKEENAN ORANGE 49TH [IEKMRM0049Y]
GGD: DRUMAKEENAN ORANGE 35TH [SJA949911]

48: LISSINISKY HENRY M
IE331119130386 B:14/02/2009

**Vendor: MR MICHAEL HOGAN - RATHMARTIN RD
LISBONEY NENAGH CO TIPPERARY**

GGG: B 918 STAN 204 [C02548320]
GS: GH SIMBA 21E IMP CAN [GAH21E128]
GGD: GH SUPER GIRL ET 15Z [C02432240]

S: ERVIE CLASSIC S30 [ERV]

GGG: WESTWOOD GUARDIAN [E2G2121]
GD: HOCKENHULL BETTY 3RD [JGNK01124]
GGD: WOODVIEW BETTY [AQB1116]

GGG: SMITHSTON POT LUCK P021 [HRMP021]
GS: SMITHSTON SOMETHING SPECIAL
GGD: GLANMONNOW OLIVE 21 [PPCN017]

D: LISSINISKY DARINA [IE331119110277]

GGG: BALLYAVILLE GARLAND [FKBK16124]
GD: LISSINISKY ROSALEEN [IEZHTK0059Q]
GGD: LISSINISKY LISA [OOFL4125]

49: BALLINVENA KENNY M
IE331078920153 B:17/02/2009

**Vendor: THOMAS FARRELL - BALLINVEY, TOOM-
EVARA NENAGH CO TIPPERARY**

GGG: CILL CORMAIC GENERATOR [CGO]
GS: BALLYAVILLE NAIRN [IEJLQZ0170V]
GGD: BALLYAVILLE JUDY [SKA606437]

S: TRILLICK BEST [TIB]

GGG: DARDISTOWN UNCLE [AUMU2114]
GD: TRILLICK BESS [NFA303078]
GGD: FIRCEALL BESS [CUNB1116]

GGG: B B POWER 0270 1ET [BPW]
GS: BALLINVENY UTOPIA
GGD: BALLINVENY LADY [VEB807783]

D: BALLINVENY SINEAD [IE331078940122]

GGG: CH 3223 VISA ET 57X IMP CAN [ZKT57X120]
GD: BALLINVENY JANE [VJB607311]
GGD: BALLINVENY DELIA [CTBD2118]

50: BLEAN ASTON M
IE331127490714 B:21/02/2009

**Vendor: ROBERT POWELL - BLEAN TOOMEVARA
NENAGH CO TIPPERARY**

GGG: CLOONBRACKEN MATTIE (X) [LWWM04126]
GS: GLASLOUGH TROJAN (X) [IE291495160241]
GGD: CAMP HIPPIE [6RH21122]

S: BAWNGARRIFF RUSKIN (X) [IE211339910624]

GGG: SNS GENERATOR 28X IMP CAN [SGN]
GD: BAWNGARRIFF LUCY [JSA581927]
GGD: BAWNGARRIFF NUALA [MWOC7117]

GGG: BP MASTERPIECE 83X [BAX]
GS: KNOCKGLASS RIDGE
GGD: KNOCKGLASS RAISA [QOA607108]

D: BLEAN OLGA [IE331127410426]

GGG: CLOONCULLANE TRIUMPH [BBTB3116]
GD: BLEAN DAISY [VXA593866]
GGD: BLEAN KEEPSAKE [JKUN8109]

51: FARNEY FASHION M
IE331467750112 B:14/03/2009

**Vendor: MARY JOHNSTON - ANNAMEADLE TOOM-
EVARA NENAGH CO TIPPERARY**

GGG: INVERARY 298 STORM R811 [APCR811]

GS: CHURCHILL STORM V583 [CUV]

GGD: LLANGLOTHAN MINERVA 63 [GRL8305]

S: GLASLOUGH ESQUIRE [GSQ]

GGG:CLOONBRACKEN MATTIE (X) [LWWM04126]

GD: GLASLOUGH URIKA (X) [IE291495190277]

GGD: GLASLOUGH NELL [RLA007407]

GGG: KILLOGENEHAN CHARLIE [KBCH1122]

GS: FARNEY SHAPIRO

GGD: FARNEY CAROLINE [CSLC2117]

D: FARNEY BLOOM [IE331467770080]

GGG: KILLOGENEHAN CHARLIE [KBCH1122]

GD: FARNEY LILLY [VGB696895]

GGD: FARNEY GILLIAN [CSLG5121]

52: CLASHAGAD HARVEY M
IE301442740573 B:15/03/2009

**Vendor: JOHN SHEEDY - CLASHAGAD ROSCREA CO
TIPPERARY**

GGG: LYONBANK JACK KNIFE [297422]

GS: COURALLIE POMPEII [HH1P35B]

GGD: COURALLIE JEANNA L238 ET5 [444340]

S: YARRAM POMPEII V055 IMP AUS [YPI]

GGG:HOT SHOT RRHR 20W SIC [294B93]

GD: YARRAM ANGELA S118 [YPHS118]

GGD: YARRAM ANGELA P188 [YPHP188]

GGG: CH 3223 VISA ET 57X IMP CAN [ZKT57X120]

GS: KNOCKMOUNTAGH NAPOLEON

GGD: CORLISMORE STEPHANIE [PFC1117]

D: CLASHAGAD BIBI [IE301442790363]

GGG: RATHCOR LEO [RTE]

GD: CLASHAGAD NEASA [SLA176529]

GGD: BEIHY MARGO [OODG2121]

REMARKS: Outwintered.

53: CURRAGHLIFFE ROYAL 44 M
IE281536380237 B:03/04/2009

Vendor: JOHN HAYES - TANKARDSTOWN RATOATH
CO MEATH

GGs: BOYANNA TRUMPETER [EEPL13125]

GS: WOODVIEW ROYAL [IEDSLJ0080M]

GGD: WOODVIEW LIL [NHA009928]

S: WOODVIEW WILLIE [IE121584880375]

GGs: BELL L STAN DOM 39E [BLO]

GD: WOODVIEW NUALA [BMA783757]

GGD: WOODVIEW BETTY 2ND [AQE4119]

GGs: DUNROBIN SUPERSTAR ET 2A [DRS]

GS: BALLINARA NICK (X)

GGD: BALLINARA GERALDINE [WVAG2123]

D: CURRAGHLIFFE SALLY (X) [IE281536330067]

GGs: KILCURKEE BENJAMIN [PNDL3125]

GD: CURRAGHLIFFE MONICA DH [PZMP12128]

GGD: ANDOOK DANCER [L9D7118]
